M20192-100-001

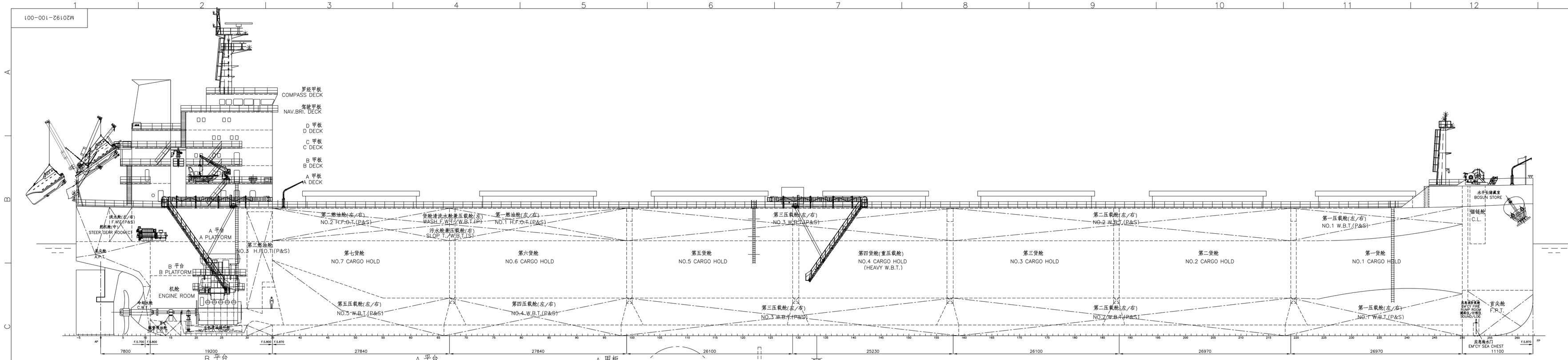

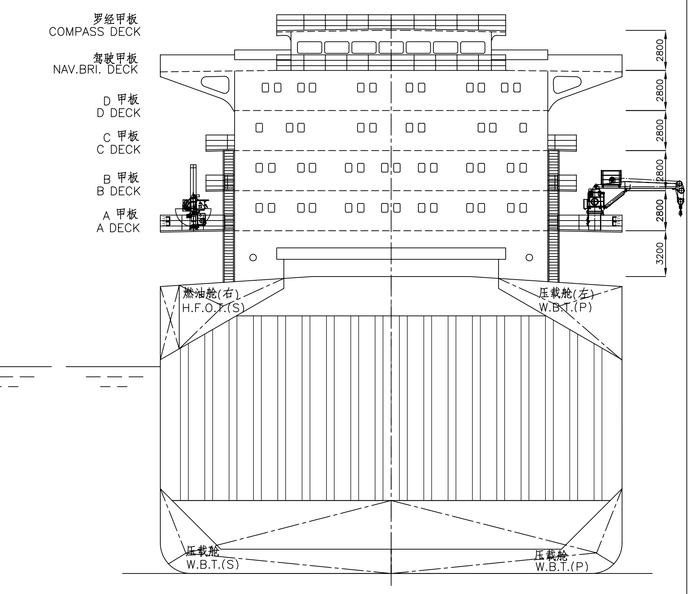

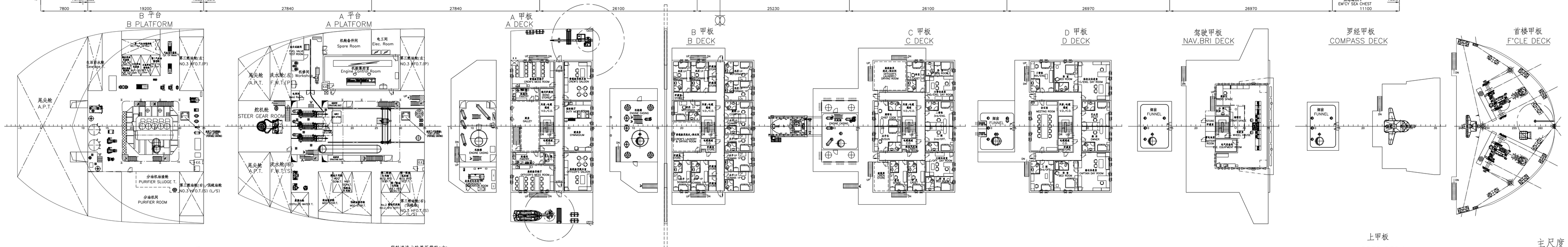

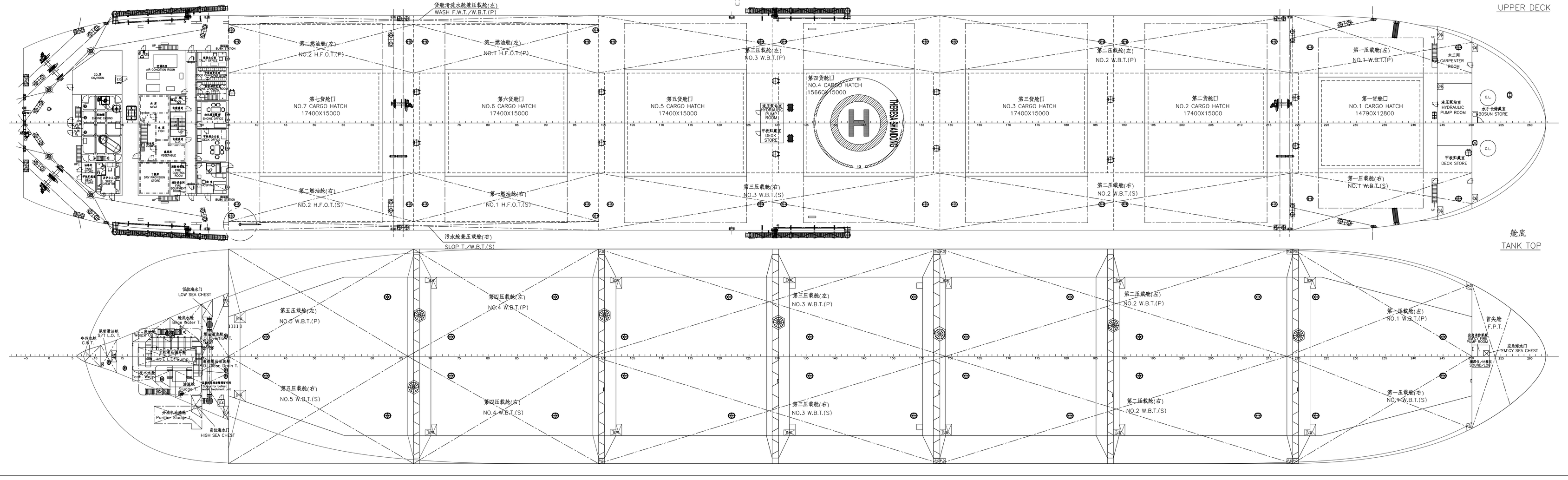

主尺度
PRINCIPAL PARTICULARS

总长	LENGTH O.A.	229.00m
垂线间长	LENGTH B.P.	225.15m
型宽	BREADTH (MLD.)	32.26m
型深	DEPTH (MLD.)	20.05m
设计吃水/结构吃水	DRAFT (DESIGN/SCANTLING)	12.20m/14.45m
载重量(设计吃水)	DEADWEIGHT (at design draft)	66,000t
载重量(结构吃水)	DEADWEIGHT (at scantling draft)	82,000t
服务航速(CSR及15%S.M.,设计吃水)		abt. 14.1knots
SERVICE SPEED (CSR with 15% S.M. at designed draft)		
主机	MAIN ENGINE	MAN B&W 5S60MC-C8-TII X 1set
	SMCR	9800 kW X 98.4 r/min
	CSR (85% SMCR)	8330 kW X 93.2 r/min
船员	COMPLEMENT	27P
船级	CLASS	
BV +HULL, +MACH, Bulk Carrier, CSR, BC-A, (holds 2,4,6 may be empty)		
ESP, unrestricted navigation, VeriSTAR-HULL, GRAB [20],		
AUT-UMS, INWATERSURVEY,MON-SHAFT		

REV	DESCRIPTION 版本说明				
DATE 日期	REV. 版本	DESCRIPTION 简述	DWN. 设绘	CHKD. 校对	RVE. 审核	APP. 审定
2010.6.8	A1	ISSUED FOR OWNER AND CLASS	陈亮	金强	金强	徐惠和
2011.1.17	0	ISSUED FOR OWNER AND SHIPYARD	陈亮	金强	金强	徐惠和
2012.5.3			陈亮	金强	金强	徐惠和

BUILDER 承造单位	JIANGSU EASTERN HEAVY INDUSTRY CO.,LTD. 江苏东方重工有限公司	SHIP'S No. JEHI10C-018
DESIGNER 设计单位	MARIC MARINE DESIGN & RESEARCH INSTITUTE OF CHINA 中国船舶及海洋工程设计研究院	
	82000 DWT BULK CARRIER 82000 DWT 散货船	DETAIL DESIGN 详细设计
	GENERAL ARRANGEMENT 总布置图	M20192-100-001
	THERESA SHANDONG IMO: 9591806	REV 版本 / WEIGHT(kg) 重量(公斤) / SCALE 比例 1:200
		AREA 总面积: 1.25 m² / TOTAL PAGE 共 1 页 第 1 页

面 积: 1.25 m²